



Wilson Station Rehabilitation on Allen Road

Project Overview

March 2025



Site and Surroundings



Background

- The mezzanine bridge and the bus underpass at Wilson Station were constructed in the mid-1960s and were last modified in 1976.
- Mezzanine: there is some leakage through Allen Road into the Wilson Station mezzanine level.
- Bus Underpass: Some of the bridge components at the bus underpass are deteriorating.



Allen Road Above Wilson Station Mezzanine Level Ceiling



Mezzanine Level Ceiling



Wilson Station Bus Underpass

| Project Scope

Expected Timeline: as early as April 1, 2025 to late 2025*

Structural rehabilitation work at Wilson Station's mezzanine bridge and the bus underpass, which are part of Allen Road.

- Removal of asphalt on Allen Road.
- Replace waterproofing beneath the asphalt to ensure existing leakage is stopped and prevented.
- Replace the asphalt.
- Replace electrical utility within the barrier walls (parapet walls) on either side of Allen Road.
- Minor work inside the station and the underside of the bus underpass during non-operating hours (Monday to Saturday, 2 a.m. to 5 a.m., and Sunday, 2 a.m. to 7 a.m.)

** Estimated at the time of this communication and is subject to changes due to unforeseen circumstances.*



| Project Benefits

Undertaking structural rehabilitation work at the mezzanine bridge and the bus underpass now will reduce maintenance requirements over the next 25 to 30 years.

- Existing leakage could be stopped.
- The life of the mezzanine bridge could be extended.
- Future maintenance costs could be reduced.

Construction Zones and Laydown Area

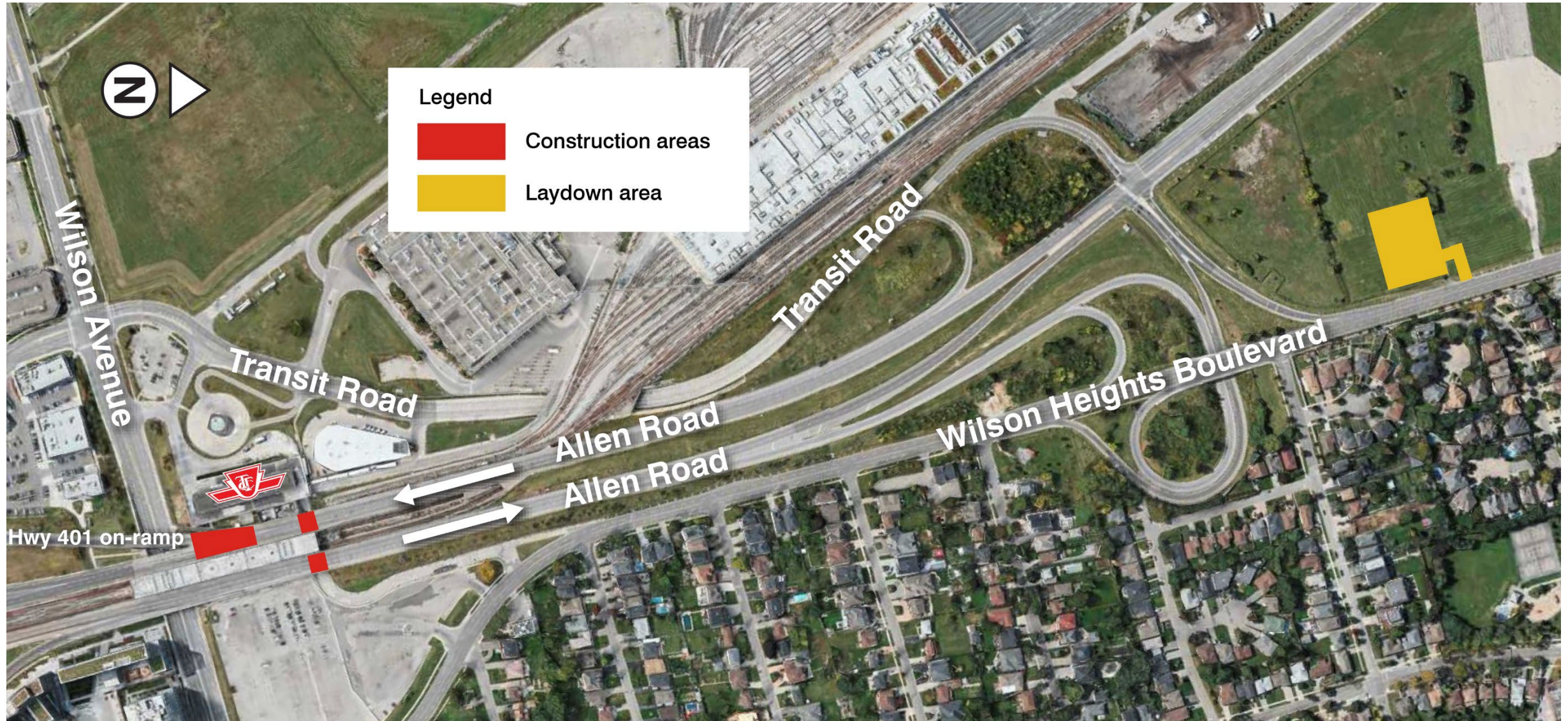

Construction Impacts

- Temporary closure of the on-ramp to Highway 401 from Allen Road southbound (approximately 60 days from April to June 2025). Alternative access to Highway 401 via Dufferin Street, Keele Street, Wilson Avenue, Yonge Street, and Yorkdale Road (no trucks).
- Single lane reductions on Allen Road northbound and southbound (approximately 200 days intermittently from April to October 2025).
 - Possible concurrent work southbound and northbound.
- Expect traffic delays in the construction area.
- Some noise, vibration, and dust are expected.
- No impact on TTC service due to this construction.

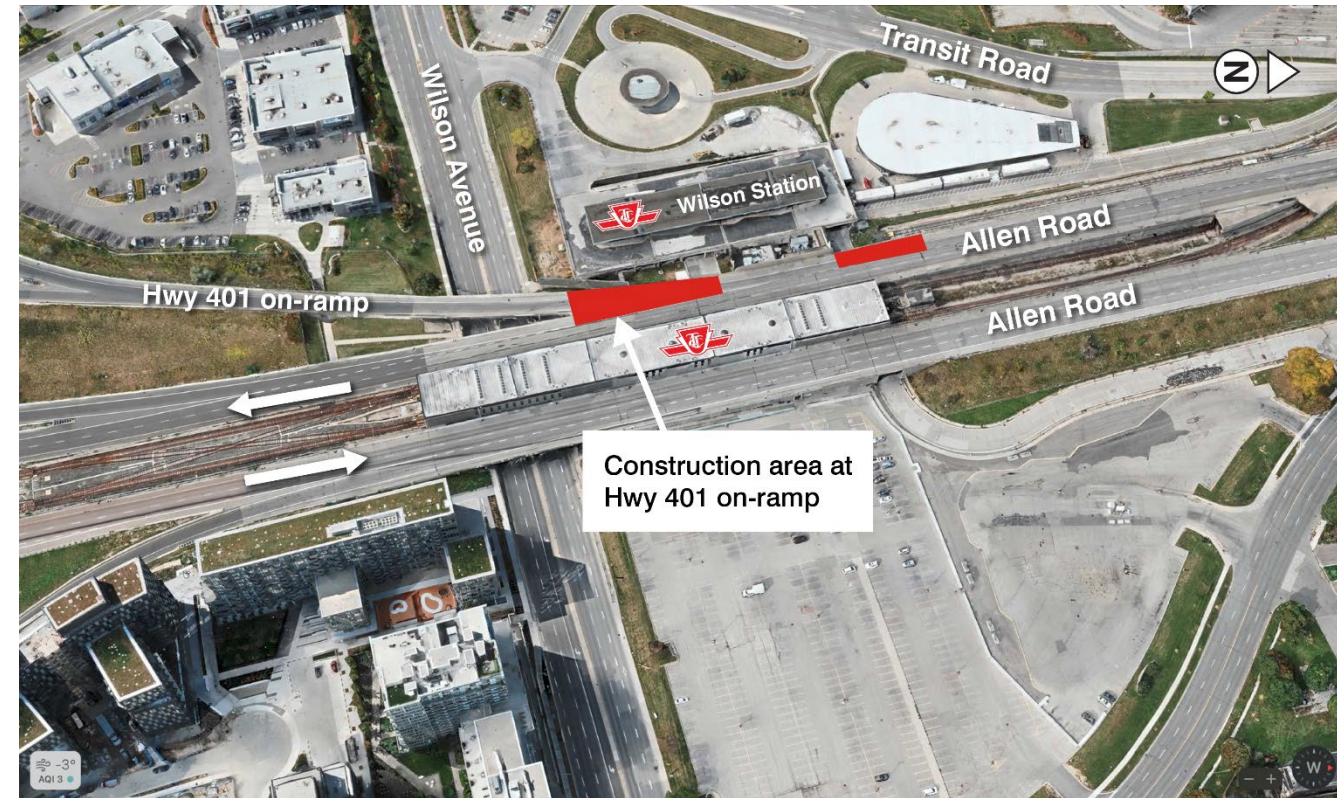

Temporary closure of 401 on-ramp from Allen Road southbound due to construction in that area

| Construction Details

- Work on Allen Road will typically take place from Mondays to Saturdays between 7 a.m. and 11 p.m. and Sundays between 9 a.m. and 11 p.m.
- Work inside the station and the underside of the bus underpass will be done during non-operating hours (Monday to Saturday 2 a.m. to 5 a.m. and Sunday 2 a.m. to 7 a.m.).
- No impacts to bus and subway services at this station.
- No impacts to elevators or escalators inside the station.

| More Information



Website: ttc.ca/WilsonRehabilitation



Contact: Reka Sivarajah, Senior Community Liaison Officer



Email: Reka.Sivarajah@ttc.ca



Phone: 437-994-6317

