



# **Spadina Station (Line 1)**

## **Easier Access Project update**

**Public presentation**

**July 2022**

# | Spadina Station Project

## Easier Access Improvements

Barrier-free path between Line 1 and Line 2 at Spadina Station

- Two new elevators connecting the subway platforms of Line 1 Spadina Station and the concourse underground walkway leading to Line 2 Spadina Station.
- PRESTO-enabled accessible fare gates (already installed).
- Improved signage.
- CCTV – Security cameras installed inside of the station.

# | Spadina Station Elevator Plan

## Existing

### Line 2 Spadina Station (Bloor)

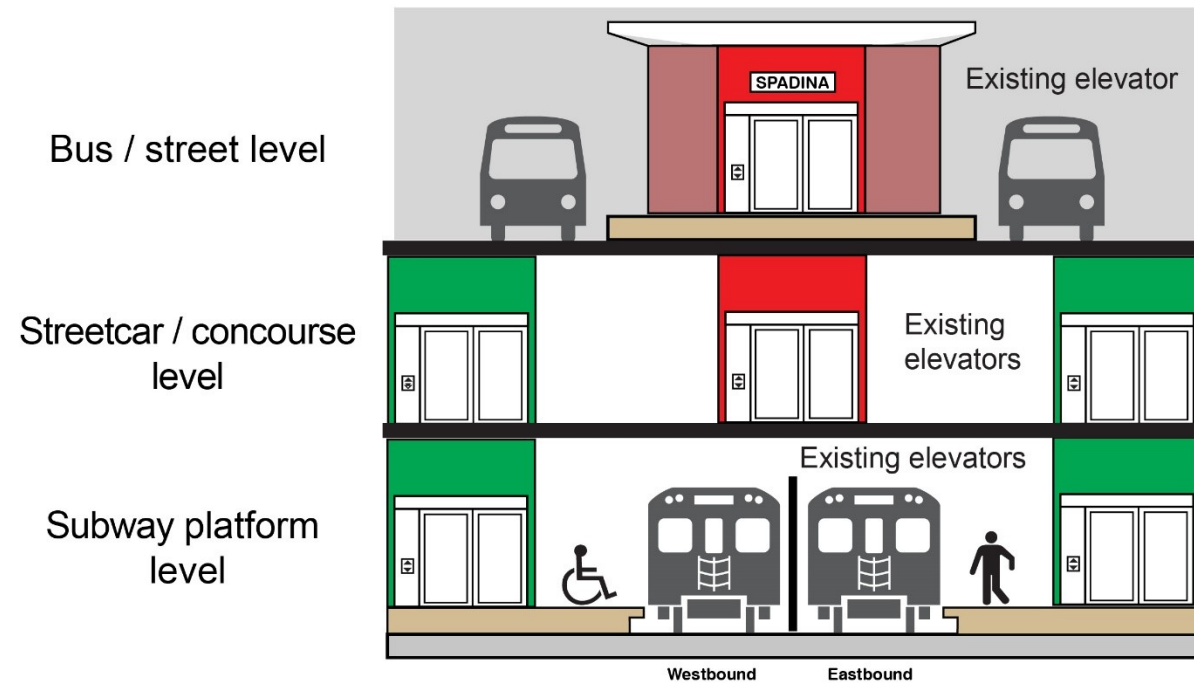

## New

### Line 1 Spadina Station (University)

*\*there will be no elevator structure or entrance at street level*

Spadina Road

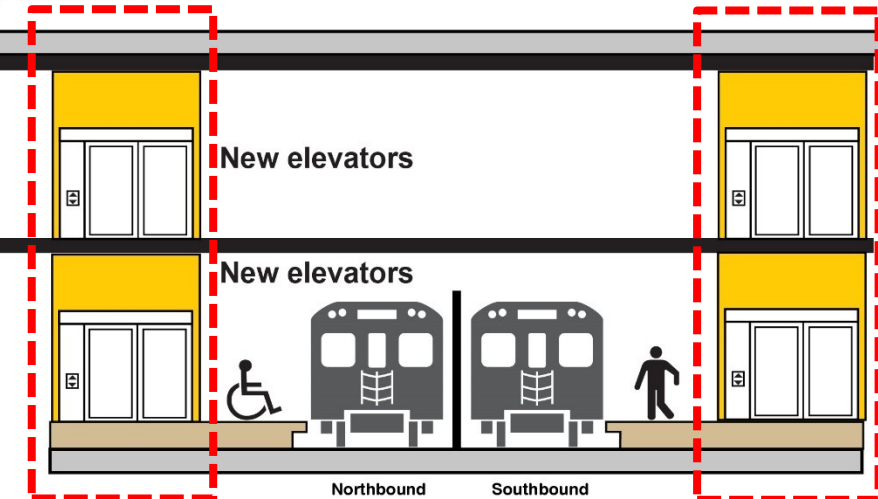

**New elevators to be constructed**

# Concourse level

## Existing

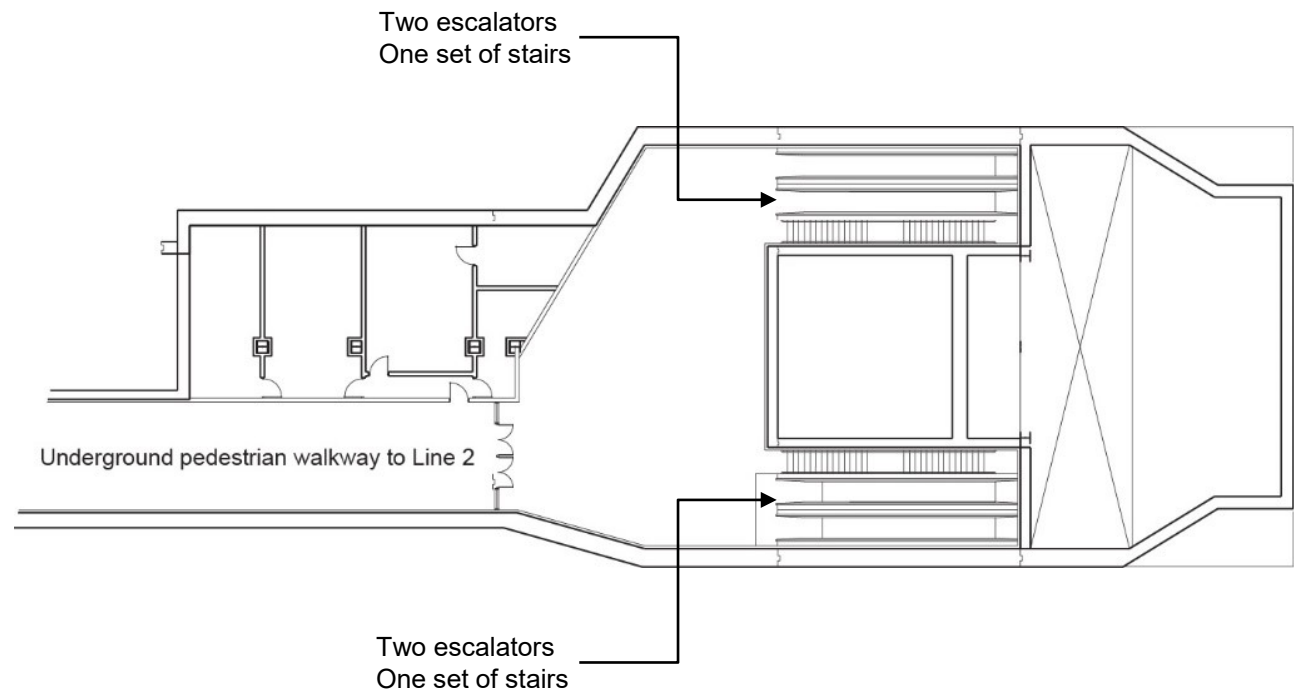

## Post-construction

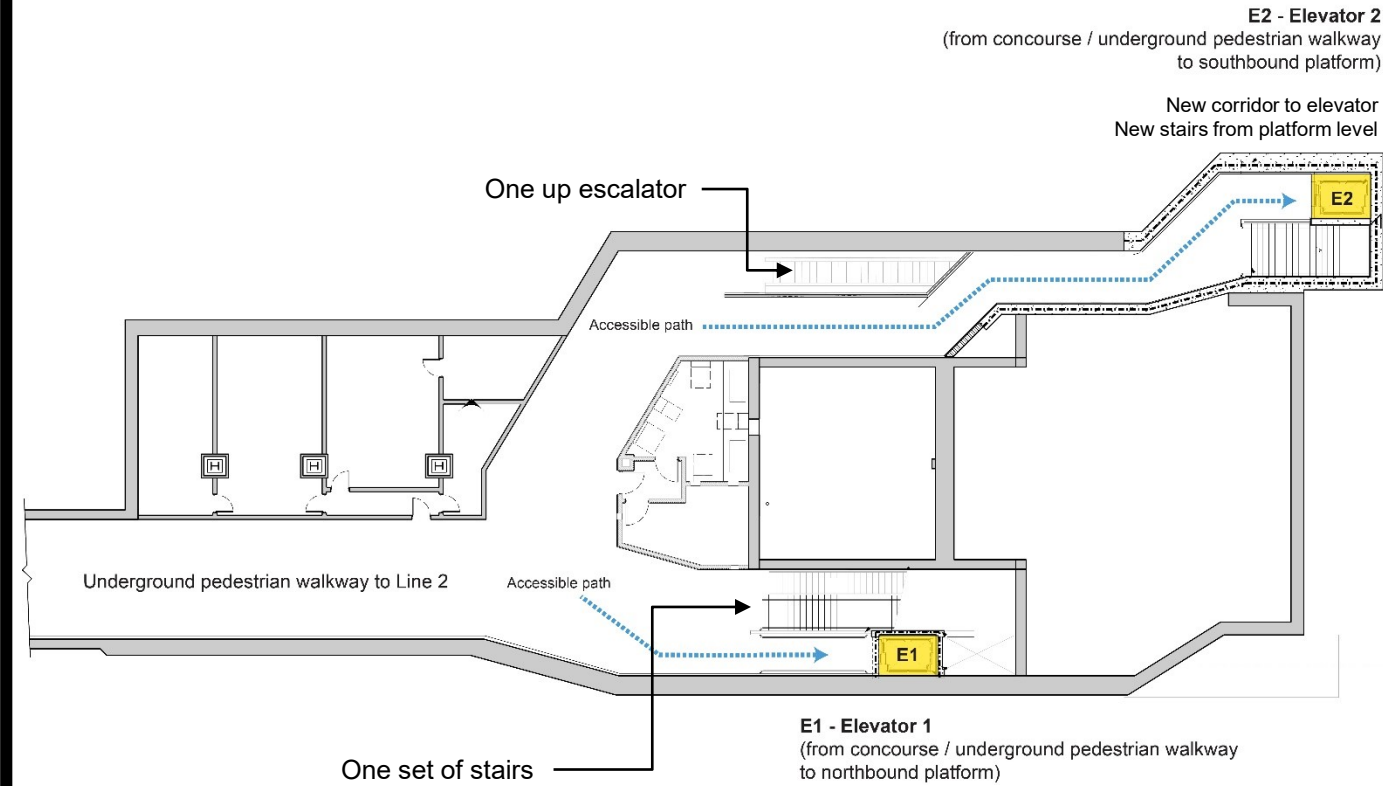

*\*To accommodate new elevator construction, 3 of 4 escalators are being removed permanently. One escalator will remain from the southbound platform.*

# | Existing subway platform level

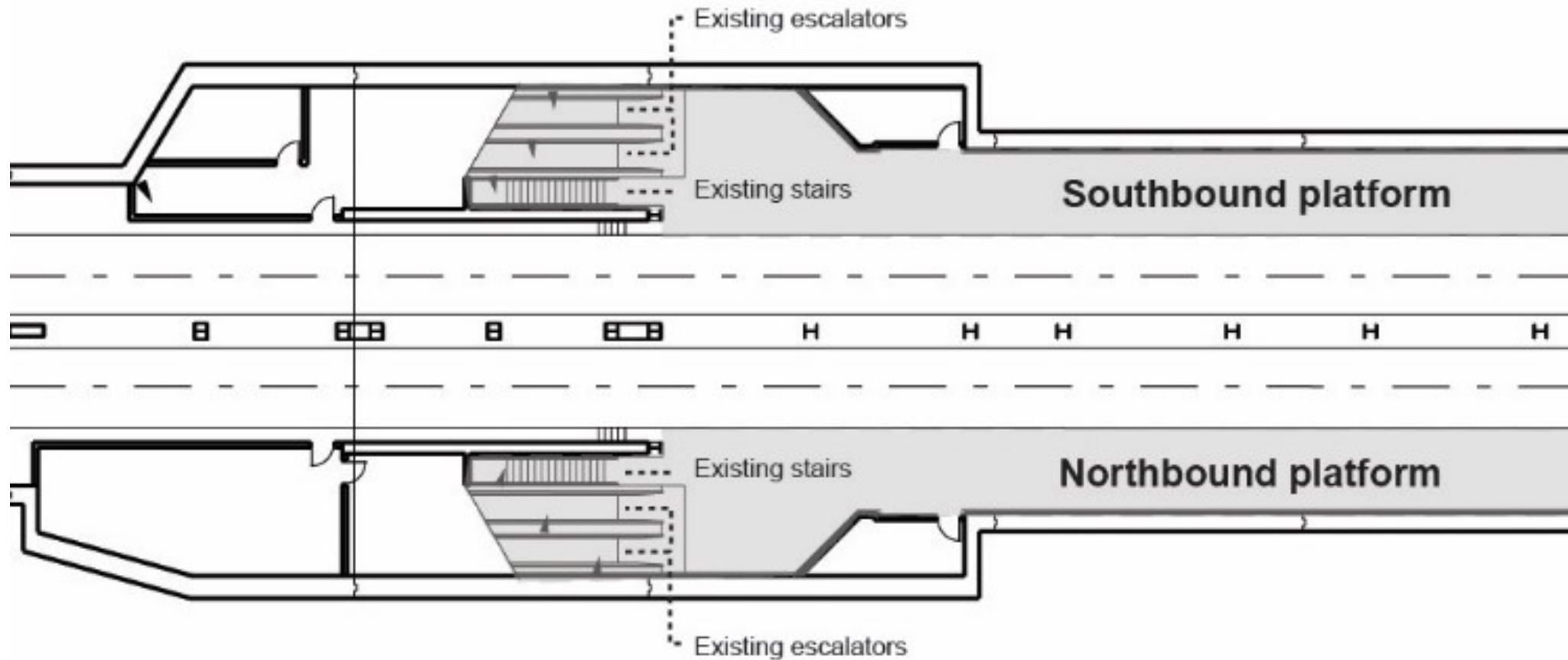

# New subway platform level with new elevators

*\*To accommodate new elevator construction, 3 of 4 escalators are being removed permanently. One escalator will remain from the southbound platform.*

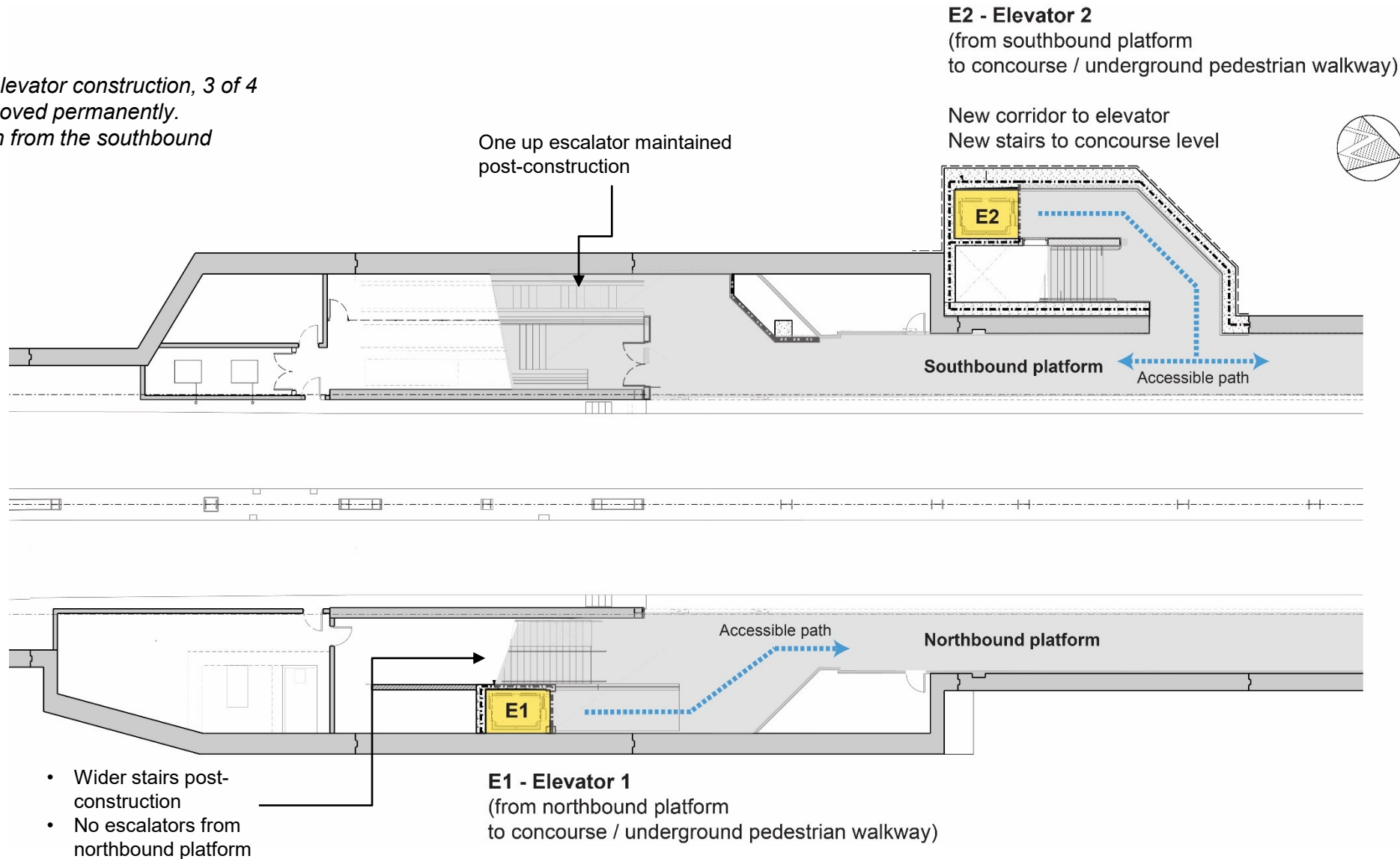





# Spadina Station area



Looking west on Spadina at Lowther



Looking east on Spadina at Lowther





# Spadina Station

## Street level construction staging

- Construction will be focused at Spadina Rd and Lowther Ave
- Work to be completed in two phases:
  - Utility relocations west of Spadina Rd will be completed first, followed by construction of elevator E2 west of Spadina Rd.
  - Once construction west of Spadina Rd is complete and area restored, construction of elevator E1 east of Spadina Rd will commence.
- Traffic on Spadina Rd maintained with lane restrictions during both phases.
- Sidewalk closures / detours will be required.
- Lowther Ave west of Spadina Rd will be closed to traffic for duration of E2 construction.

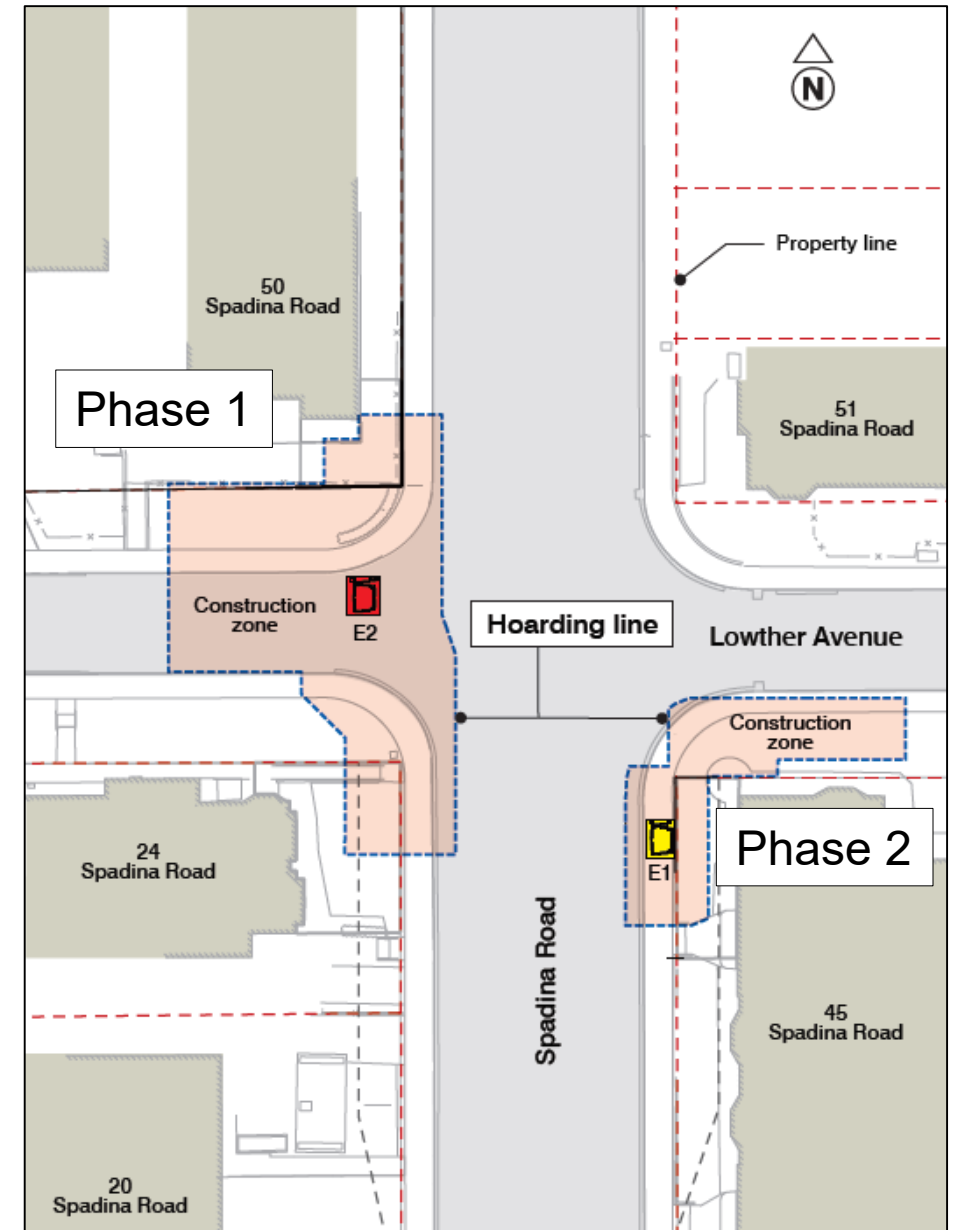



# | Phase 1A – July 2022 – Q4 2022\*

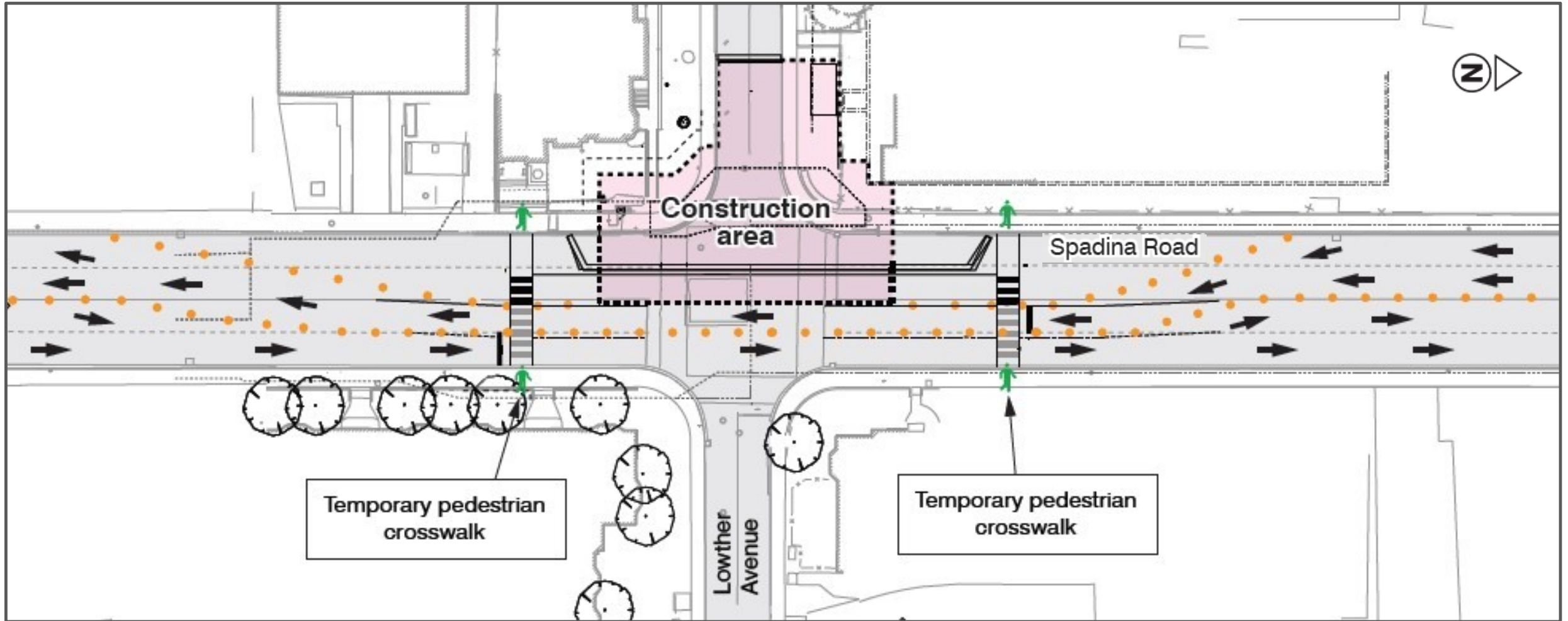

Traffic lane restrictions: one northbound lane and one southbound lane remain open

## | Phase 1A – July 2022 – Q4 2022\*

- Construction work for E2 takes place on Lowther Ave, west side of Spadina Rd.
- Utility relocations (water, sewer).
- Traffic lane restrictions: one northbound lane and one southbound lane remain open.
- New controlled pedestrian cross-walks north and south of construction zone.

## Phase 1B – Q4 2022 – Q4 2023\*

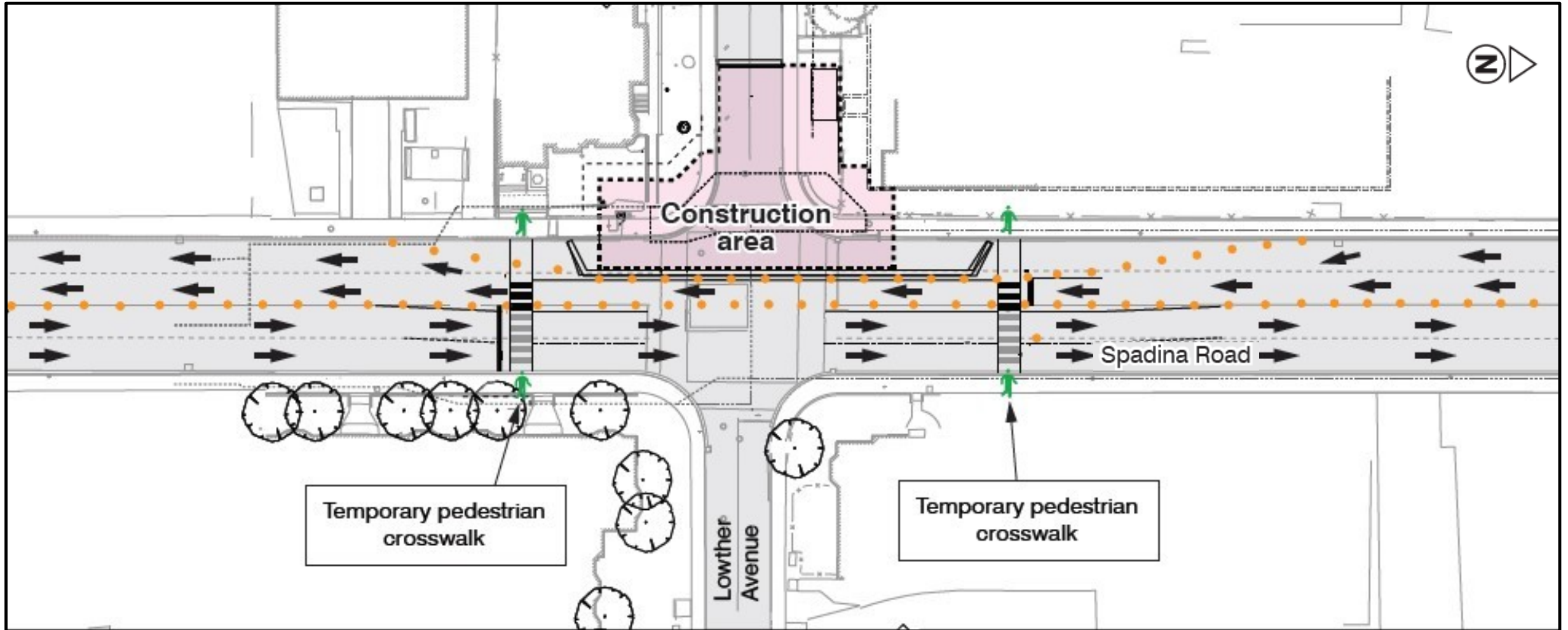

Traffic lane restrictions: two northbound lanes and one southbound lane remain open

## | **Phase 1B – Q4 2022 – Q4 2023\***

- Construction work for E2 takes place on Lowther Ave, west side of Spadina Rd.
- Continue with utility relocations (water, sewer).
- Traffic lane restrictions: two northbound and one southbound.
- New controlled pedestrian cross-walks north and south of construction zone.
- Caisson work, excavation, building of structures.



## | Phase 2 – Q1 2024 – Q3 2024\*

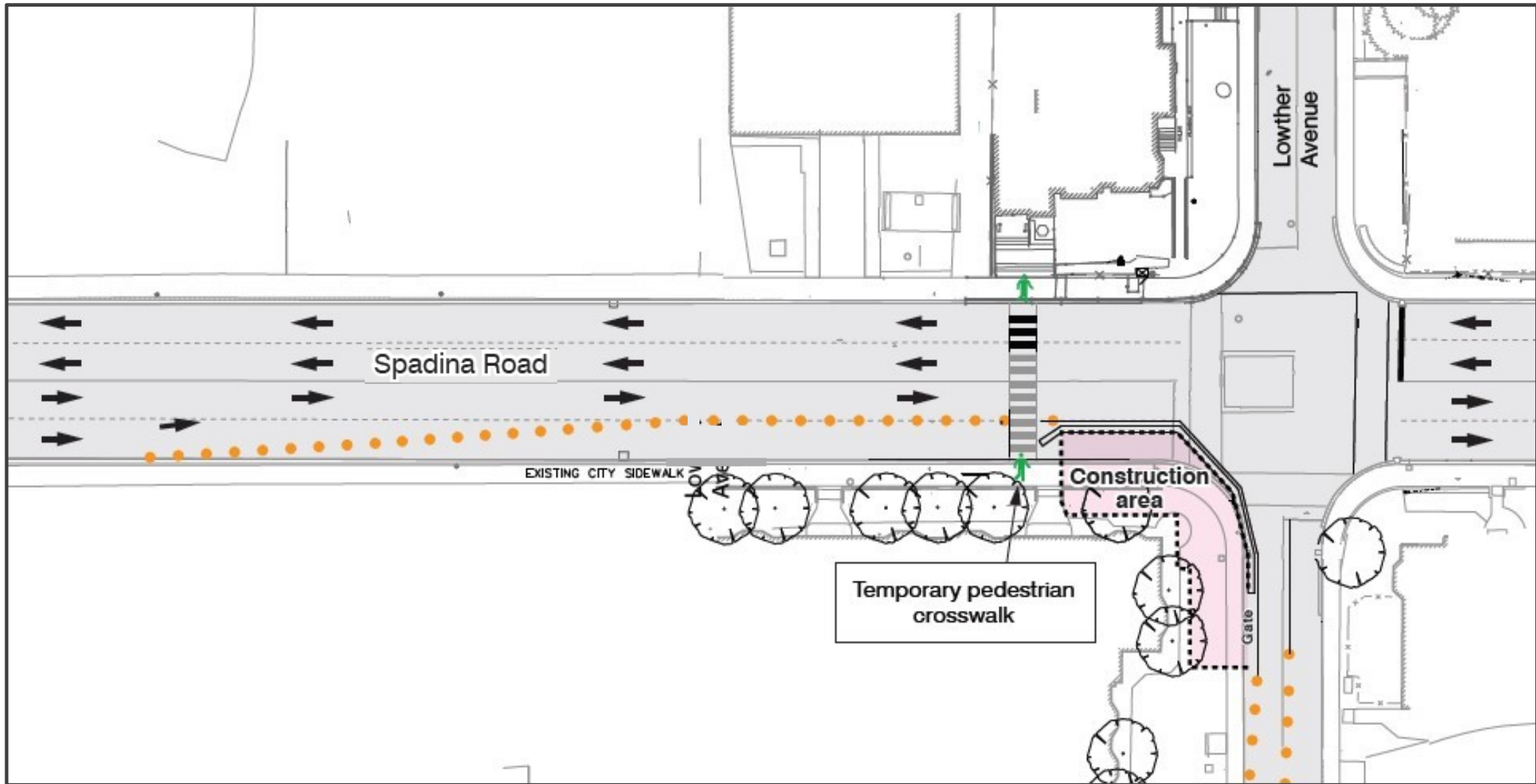

Traffic lane restrictions: one northbound lane and two southbound lanes remain open

## | Phase 2 – Q1 2024 – Q3 2024\*

- Construction work for E1 takes place on east side of Spadina Rd / south side of Lowther Ave.
- Northbound traffic restricted to one lane, two southbound lanes.
- Caisson work, excavation, building of structures.



## | Construction Details and Transit Information:

- Major construction activities include utility relocations, shoring and excavation of elevator shafts to subway platform level.
- Work will typically take place Monday to Friday between 7 a.m. and 7 p.m. Some work on weekends between 9 a.m. and 7 p.m. may be required. Overnight work may be required.
- Efforts will be made to keep disruption associated with noise and dust to a minimum.
- Access to station will be maintained throughout construction. No impacts to subway or bus service.

## | Public Art

- As with all Easier Access projects, Spadina Station will receive public art in accordance with TTC's Public Art Policy.
- Art to be installed at station upon project completion.
- Details to be confirmed.



## | Questions or comments?

Connect with the community liaison for this project for any questions or comments, or to be added to the project mailing list:

Nick Chan, Community Liaison, 416-931-6754, [Nick.Chan@ttc.ca](mailto:Nick.Chan@ttc.ca)

Spadina Station elevator construction is scheduled to start Summer 2022.

The station is scheduled to be accessible by end of 2024.

